Desembre
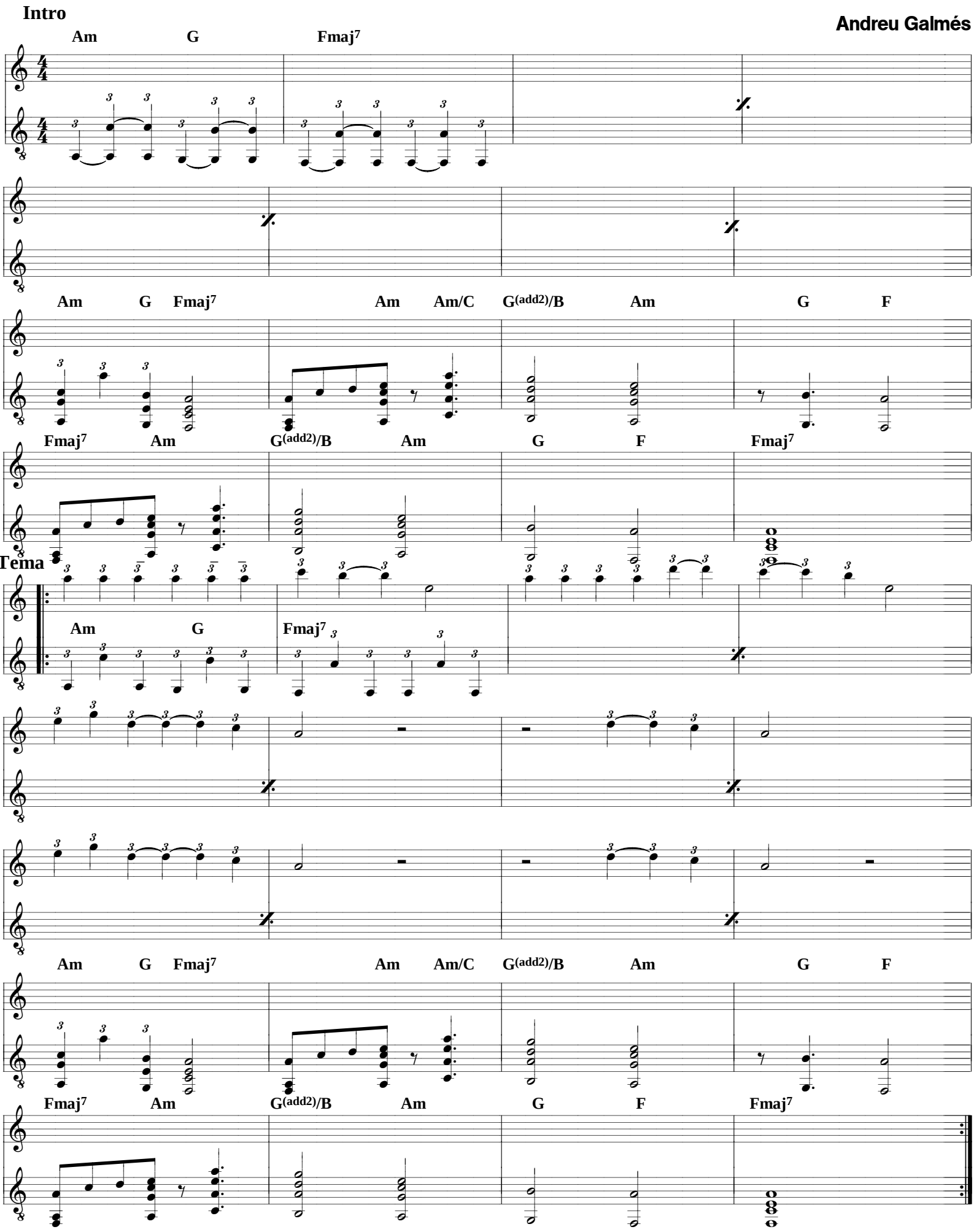
Andreu Galmés